

375000

380000

6360000

6360000

6355000

6355000

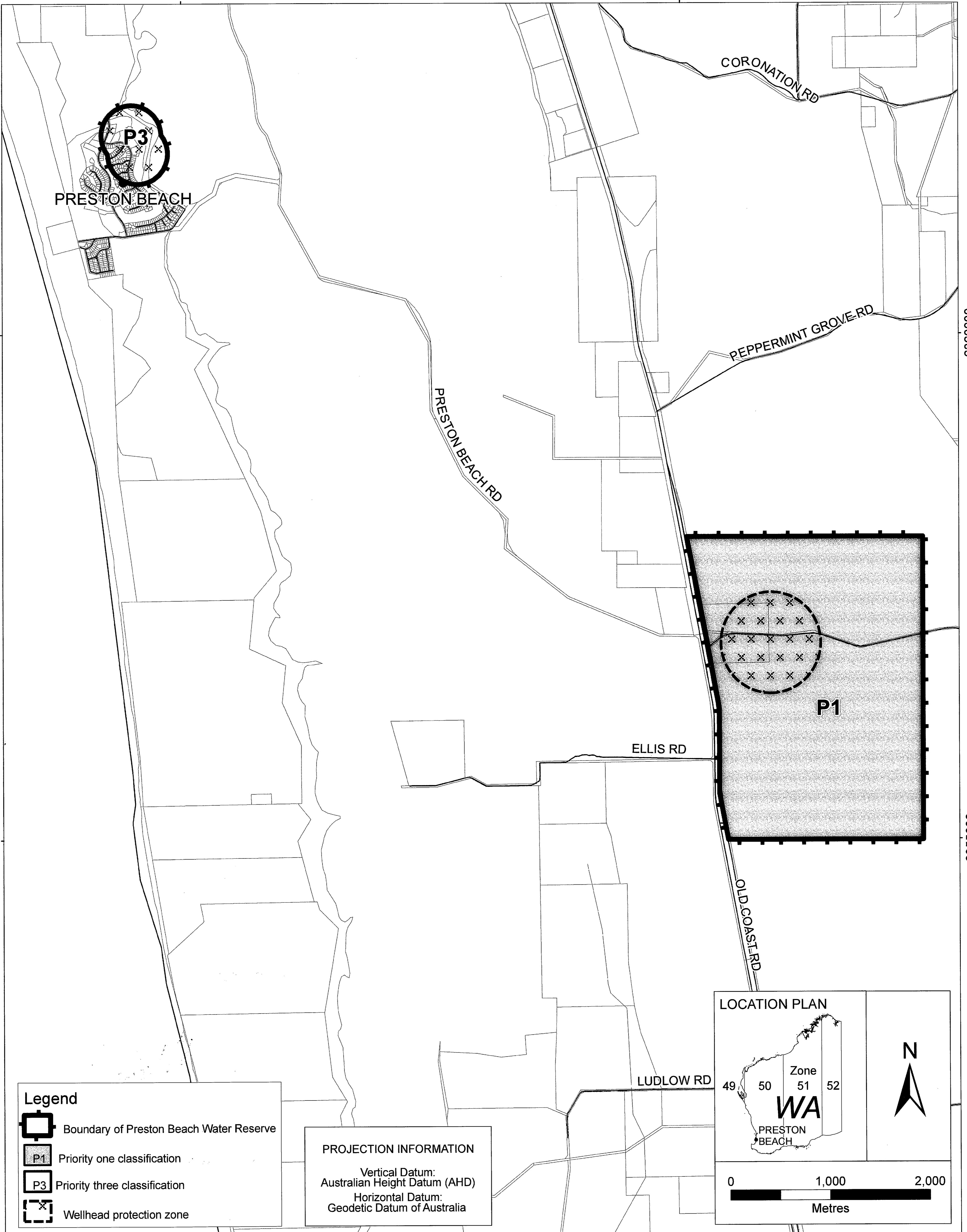

Legend

- Boundary of Preston Beach Water Reserve
- P1 Priority one classification
- P3 Priority three classification
- Wellhead protection zone

PROJECTION INFORMATION

Vertical Datum:
Australian Height Datum (AHD)

Horizontal Datum:
Geodetic Datum of Australia

LOCATION PLAN

WA
Zone 51
49 50 51 52
PRESTON BEACH

N

0 1,000 2,000
Metres

375000

380000

| | | | | |
|---|--|---|--|--|
| <p>Recommended</p> <p><i>[Signature]</i></p> <p>MANAGER, WATER SOURCE PROTECTION BRANCH</p> | <p>I certify that this plan WT 4577 referred to in the Order in Council of the Preston Beach Water Reserve, made by the Governor of the Government of Western Australia on under section 9 of the Country Areas Water Supply Act, 1947 produced to him at the time of the making of the Order in Council</p> | <p>SOURCE DATA</p> <p>PDWSA, DOW, 2008 Deputy Hydrography DOW, 2007 Cadastrre and Towns, Landgate, 2008</p> <p>Note: Some of the cadastre is labelled by lot number, except reserves (R)</p> | <p>Country Areas Water Supply Act, 1947 Preston Beach Water Reserve Constitution and Definition Plan to Accompany Order in Council</p> <p>Original Sheet Size A1</p> | |
| <p>Approved</p> <p><i>[Signature]</i></p> <p>DIRECTOR, WATER RESOURCE MANAGEMENT</p> | <p><i>[Signature]</i></p> <p>CLERK OF THE EXECUTIVE COUNCIL</p> | <p> Government of Western Australia Department of Water</p> | <p>DIGITAL PROJECT J:\B_Series\B2010\0069\ ProcA1-PrestonBeach.mxd</p> | <p>PLAN WT 4577</p> <p>MF</p> |