

Water Boards Act, 1904-1942.

Manjimup Water Board.

Constitution of water reserve or catchment area which is to be placed under the temporary management and control of the Board.

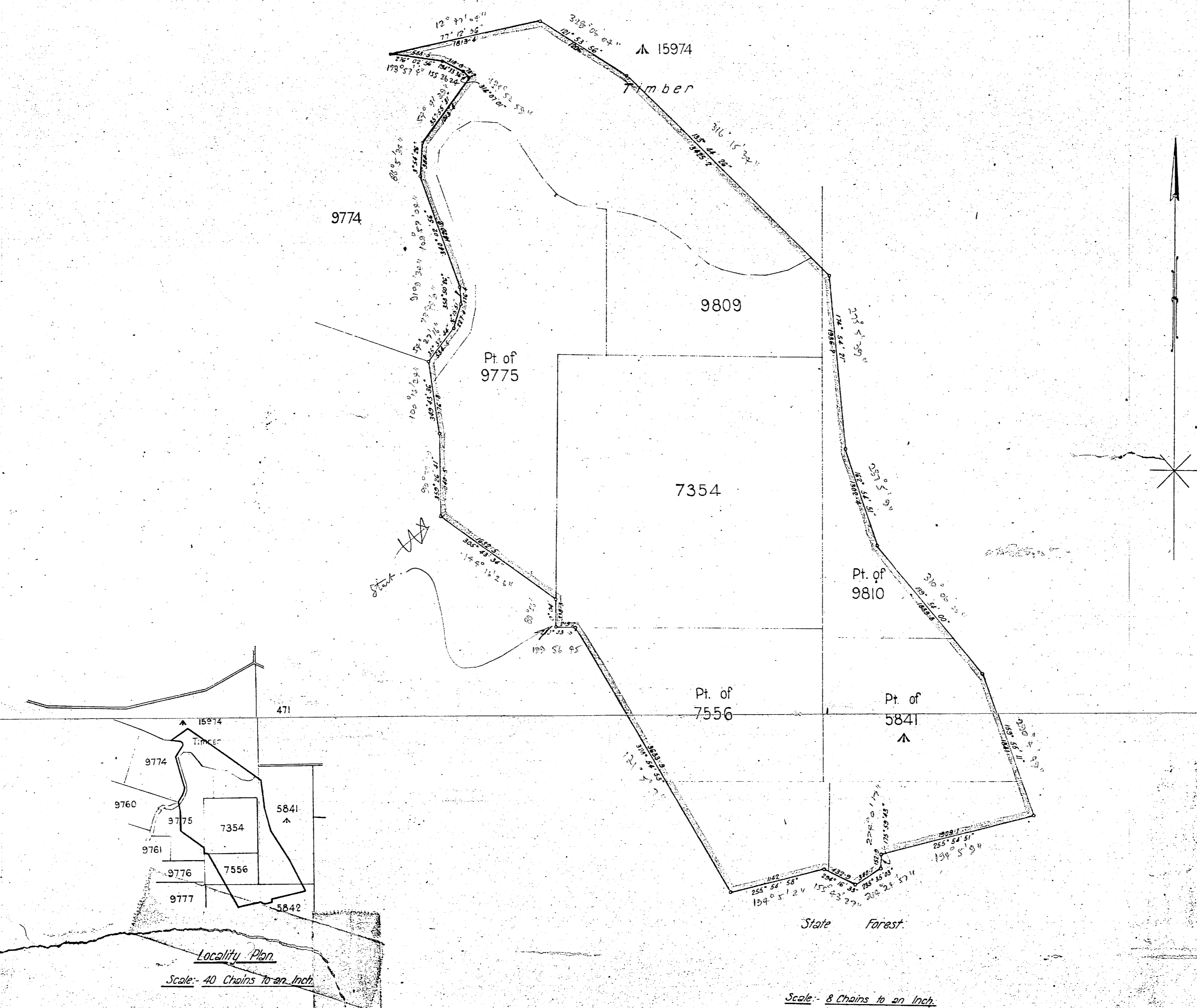

Water Boards Act, 1904-1942.
Manjimup Water Board.
Water Reserve and Catchment Area.

ORDER IN COUNCIL.

P.W.W.S. 1900/37; Es. Co. 188.

WHEREAS by section 36 of the Water Boards Act, 1904-1942, the Governor may from time to time by Order in Council constitute any portion of the State a water reserve or catchment area, and define the boundaries thereof, and where such water reserve or catchment area comprises only lands which have not been alienated place such water reserve or catchment area under the temporary management and control of a Water Board: Now, therefore, His Excellency the Lieutenant-Governor, by and with the advice and consent of the Executive Council, doth hereby constitute the portion of the State defined in the following Schedule a water reserve and catchment area, and place such lands under the temporary management and control of the Manjimup Water Board.

Schedule.

Commencing at the south-western corner of Nelson Location 7354 and proceeding northerly on a bearing of 02deg. 04min. for a distance of 338.3 links; thence bearing 305deg. 43min. 34sec. for a distance of 1682.5 links; thence bearing 338deg. 26min. 41sec. for a distance of 1,040.5 links; thence bearing 309deg. 43min. 36sec. for a distance of 776.8 links; thence bearing 30deg. 32min. 44sec. for a distance of 534.5 links; thence bearing 16deg. 15min. 51sec. for a distance of 227.4 links; thence bearing 338deg. 30min. 29sec. for a distance of 178.4 links; thence bearing 304deg. 02min. 06sec. for a distance of 1,420.2 links; thence bearing 3deg. 54min. 26sec. for a distance of 380 links; thence bearing 33deg. 53min. 31sec. for a distance of 1,013.4 links; thence swinging westerly on a bearing of 313deg. 07min. 01sec. for a distance of 70.2 links; thence bearing 294deg. 33min. 30sec. for a distance of 318.8 links; thence bearing 27deg. 02min. 30sec. for a distance of 588.5 links; thence turning easterly on a bearing of 77deg. 12min. 56sec. for a distance of 1,813.4 links; thence southerly on a bearing of 121deg. 33min. 36sec. for a distance of 1,206 links; thence bearing 133deg. 44min. 26sec. for a distance of 3,423.2 links; thence bearing 174deg. 54min. 21sec. for a distance of 1,936.2 links; thence bearing 162deg. 54min. 31sec. for a distance of 1,302.4 links; thence bearing 139deg. 54min. 00sec. for a distance of 1,889.8 links; thence bearing 159deg. 50min. 11sec. for a distance of 1,841 links; thence westerly on a bearing of 235deg. 54min. 51sec. for a distance of 340 links; thence bearing 294deg. 16min. 33sec. for a distance of 432.9 links; thence bearing 235deg. 54min. 58sec. for a distance of 1,142 links; thence northerly on a bearing of 328deg. 54min. 53sec. for a distance of 3,633.9 links; thence westerly on a bearing of 270deg. 03min. 10sec. for a distance of 219.2 links to the point of commencement, the whole being shown outlined in green on Plan P.W.D., W.A. 29746.

Gov. Gazette. (Sgd.) R. H. DOIG,
12th Feb. 1943. Acting Clerk of the Council.

Under Order in Council gazetted on June 28th 1957, this Catchment Area has been brought under the provisions of the Country Areas Water Supply Act 1947-57.

This is the plan referred to as P.W.D., W.A. 29746 in the Order in Council bearing even date herewith.

Date 1943
CLERK OF THE EXECUTIVE COUNCIL.